

PLAT OF SURVEY

UNIT 18 OF BRIDALWOOD ESTATES, A CONDOMINIUM

LOCATED IN THE SW 1/4 OF SECTION 28 & THE SE 1/4 OF SECTION 29,
TOWN 2 NORTH, RANGE 18 EAST,
TOWN OF LYONS, WALWORTH COUNTY, WISCONSIN

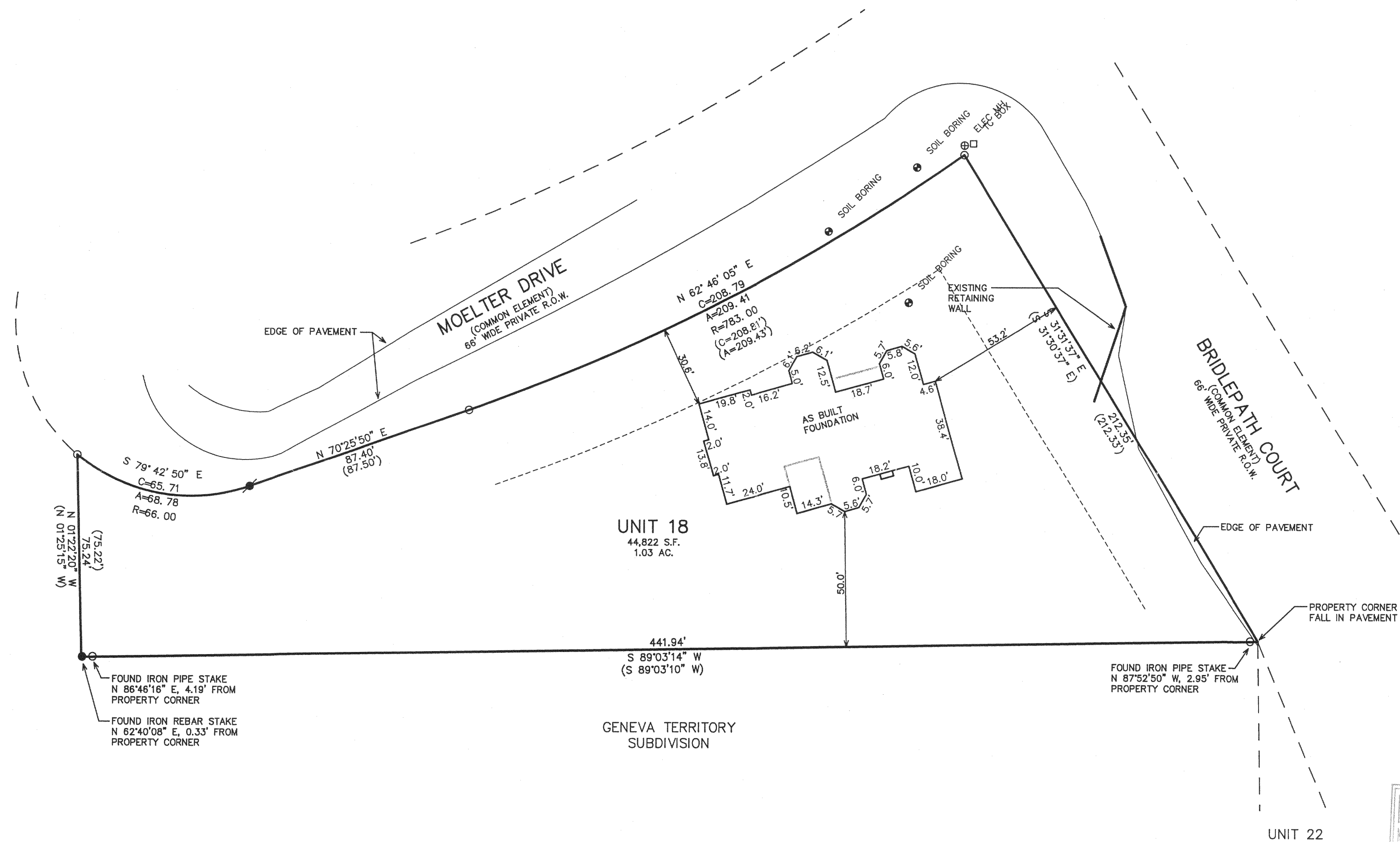
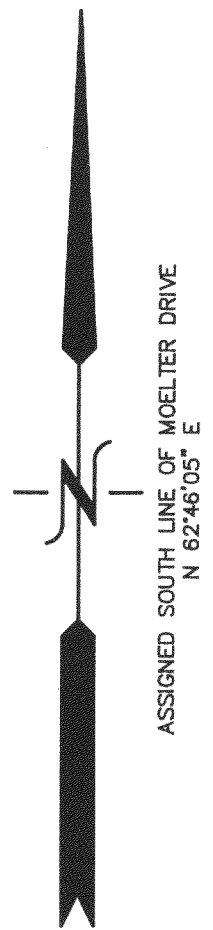
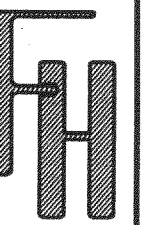

- LEGEND
- = FOUND IRON PIPE STAKE
 - = FOUND IRON REBAR STAKE
 - ⦿ = FOUND IRON REBAR STAKE
 - (XXX) = RECORDED AS

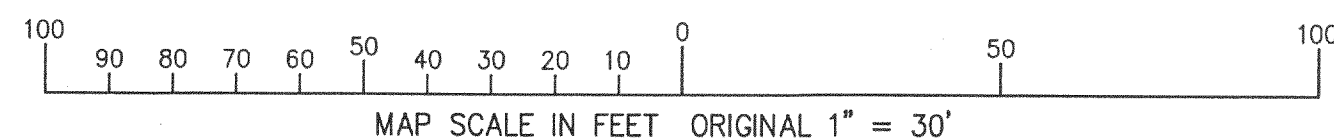

NOTE: COPIES OF THIS MAP TO WHICH THE FOLLOWING CERTIFICATE WILL APPLY SHOW THE SURVEYOR'S ORIGINAL SEAL AND SIGNATURE IN RED INK. COPIES BY ANY OTHER MEANS MAY HAVE ALTERATIONS WHICH DO NOT REPRESENT THE SURVEYOR'S WORK PRODUCT.

I HEREBY CERTIFY THAT THE ABOVE DESCRIBED PROPERTY HAS BEEN SURVEYED UNDER MY DIRECTION AND THAT THE ABOVE MAP IS A TRUE REPRESENTATION THEREOF AND SHOWS THE SIZE AND LOCATION OF THE PROPERTY AND ITS EXTERIOR BOUNDARIES. THIS SURVEY IS MADE FOR THE USE OF THE PRESENT OWNERS OF THE PROPERTY, AND ALSO THOSE WHO PURCHASE, MORTGAGE, OR GUARANTEE THE TITLE THERETO WITHIN ONE YEAR FROM THE DATE HEREOF.

DATED: OCTOBER 24, 2003

PETER S. GORDON R.L.S. 2101

REVISED 12-19-2003
TO SHOW SIZE & LOCATION OF
PROPOSED RESIDENCE
REVISED 03-24-2004
TO SHOW SIZE & LOCATION OF
REVISED PROPOSED RESIDENCE

REVISED 04-30-2004
TO SHOW SIZE & LOCATION OF
AS BUILT FOUNDATION

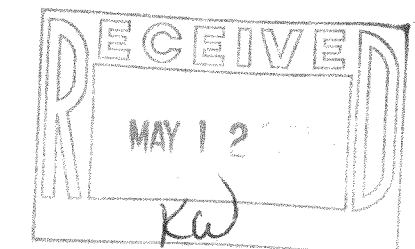

WORK ORDERED BY -
DENNIS CONDON
CONDON CONSTRUCTION
4329 NORTH FOREST HILLS BLVD.
JANESVILLE, WI 53545

FARRIS, HANSEN & ASSOCIATES, INC.
ENGINEERING - ARCHITECTURE - SURVEYING
7 RIDGWAY COURT P.O. BOX 437
ELKHORN, WISCONSIN 53121
OFFICE: (262) 723-2098 FAX: (262) 723-5886

REVISIONS

PROJECT NO.
6405
DATE:
10/24/03
SHEET NO.
1 OF 1